



# LICENSE PLATE RECOGNITION

Beyond offers an automatic license plate capture and interactive vehicle monitoring application. It can log all traffic movements, perform real-time database checks and alerts as well as instantly transmit vehicle data to the Beyond Cloud backend.

## KEY CAPABILITIES AT A GLANCE



One Centralised  
Cloud Management



Realtime Capture of  
Key Vehicle Attributes



Vehicle Whitelist/Blacklist  
for Easy Verification



Quick Deploy of Personnel  
via Case Management



Realtime Log of Vehicle Plates  
Entering/Exiting Premises



Customise Alerts/Actions via  
Smart Rules for Designated  
Vehicles

## HOW IT WORKS

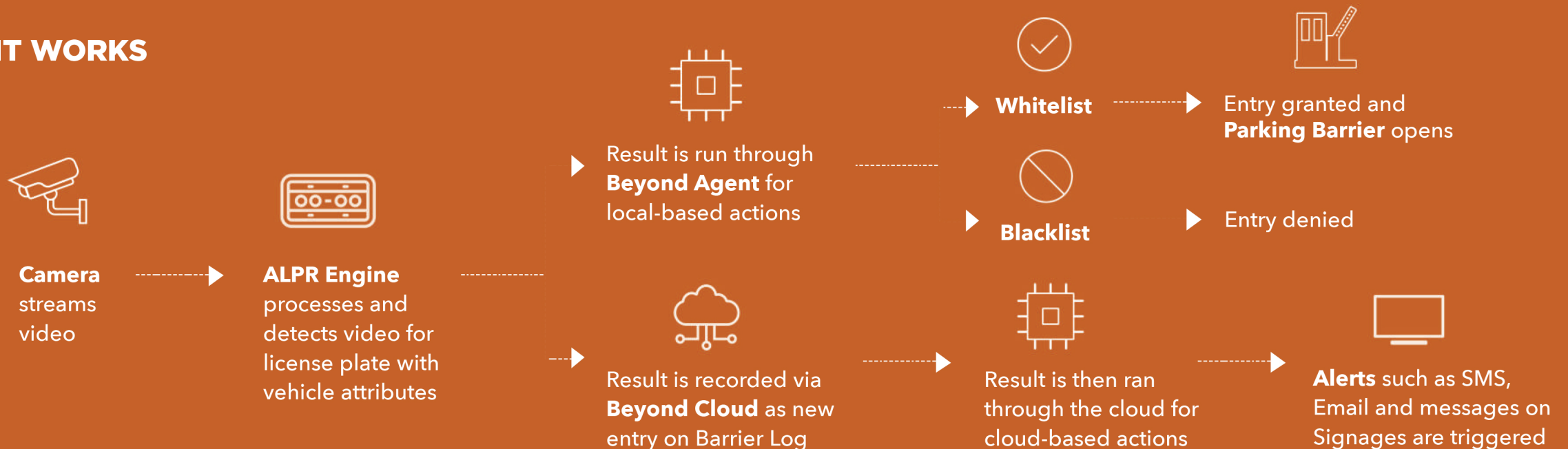

## FEATURES

<b>Barrier Control</b>	Open and close barriers based on whitelist or blacklist
<b>Agent Service</b>	Able to use control barrier using local/public network
<b>Centralised Cloud Management</b>	Provide centralised management control to all agents at different locations
<b>Direction Analysis</b>	Detects the direction of vehicle travelling
<b>Remote Synchronisation</b>	Synchronize vehicle list access to barriers from the cloud
<b>Matching Rules</b>	Customise algorithm to detect exact/partial match of the license plates
<b>Vehicle Attributes</b>	Provides vehicle make, colour and body type for cars with clear image system to convert.
<b>Detectable Vehicle Types</b>	Cars, Trucks and Motorcycle License Plates

<b>Camera Compatibility</b>	ONVIF Compliant cameras, H264 and H265 through RTSP
<b>Province Recognition</b>	Thai province recognition on license plates
<b>Open Integration</b>	Able to provide JSON, REST and MQTT integration to third party systems
<b>Whitelist &amp; Blacklist Alerts</b>	Able to provide blacklist and whitelist alerts and integrations
<b>Searchable Vehicle Database</b>	Advanced searches based on full or partial plate numbers and vehicle attributes
<b>Excel Export</b>	Vehicle results exportable in Excel format with images
<b>Worldwide Support</b>	Plate recognition is available in over 70 countries and growing
<b>Supported Server OS</b>	UBUNTU LTS / WINDOWS

## FEATURES

<b>Easy Install</b>	Detect license plates without installing special equipments
<b>High Speed Detection</b>	Detects license plates at high speeds up to 120 kilometers per hour
<b>Database Integration</b>	Easily integrate plate recognitions and images to a database
<b>Weather Conditions</b>	Depending on camera can detect plates in day, night and rainy conditions
<b>Wide Angles</b>	Supports wide angles view of license plates
<b>Custom Configurations</b>	Able to adjust the angle and area of detection on cameras
<b>Check Status</b>	Allows for watchdog function to check on status of plate recognition system

<b>Different Plate Sizes</b>	Can detect plates of different sizes even if not standard
<b>Plate Images</b>	Save only license plate images and not just the entire picture
<b>Searchable</b>	Plate data is searchable on remote system and database when integrated. Searchable by location nearby, category, date, time and time-range



## SITE REFERENCE: THAI PBS



BEYOND License Plate Recognition is used in Thai PBS in Thailand for recognition of staff license plates to allow access to their parking lots.

The system processes over 1,000 vehicles a day across 4 cameras in the Thai PBS headquarters and has been in use since 2019.





## SITE REFERENCE: LOXLEY BUILDING



BEYOND License Plate Recognition is used in Loxley Building in Thailand for recognition of staff license plates to allow access to their parking lots.

The system processes over 500 vehicles a day across 4 cameras in the Loxley headquarters and has been in use since 2018.

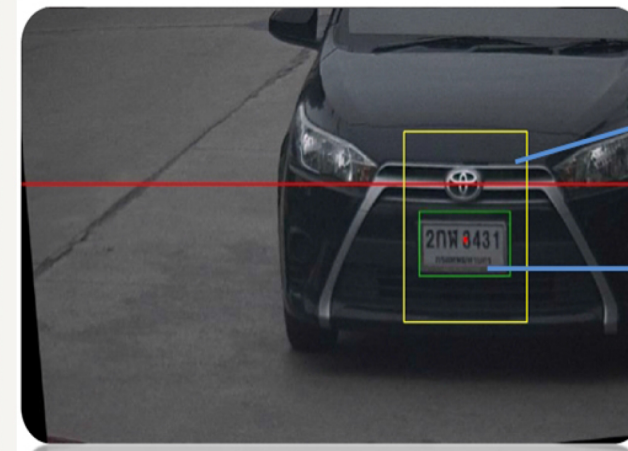

Plate Number

Province



# SITE REFERENCE: PRUKSA



PRUKSA

BEYOND License Plate Recognition is used in Pruksa Condominiums in Thailand for recognition of resident license plates to allow access to their parking lots.

The system has so far processed over 200,000 vehicles detections since 2019.





## SITE REFERENCE: ROYAL THAI



Beyond powered the license plate recognition for Police Region 5 in Chiang Mai for their mobile command center and Smart City initiative.

The LPR engine powers mobile cameras on vehicles, city-wide cameras and IP Cameras through 4G and has been implemented since 2020.







---

BEYOND TECHNOLOGY  
Loxley Evolution Technology Co., Ltd.  
102 Na Ranong Road,  
Klongtoey, Bangkok 10110  
Tel: (+66) 2348-8811  
Fax: (+66) 2249-1692

Email: [Info\\_letsolutions@loxley.co.th](mailto:Info_letsolutions@loxley.co.th)  
[www.facebook.com/BYON-TECH-by-Loxley](https://www.facebook.com/BYON-TECH-by-Loxley)  
<https://youtu.be/dkJ0Ffa0SVw>

---